ZÁCHRANNÁ ZDRAVOTNÁ SLUŽBA BRATISLAVA

ORGANIZAČNÁ ŠTRUKTÚRA
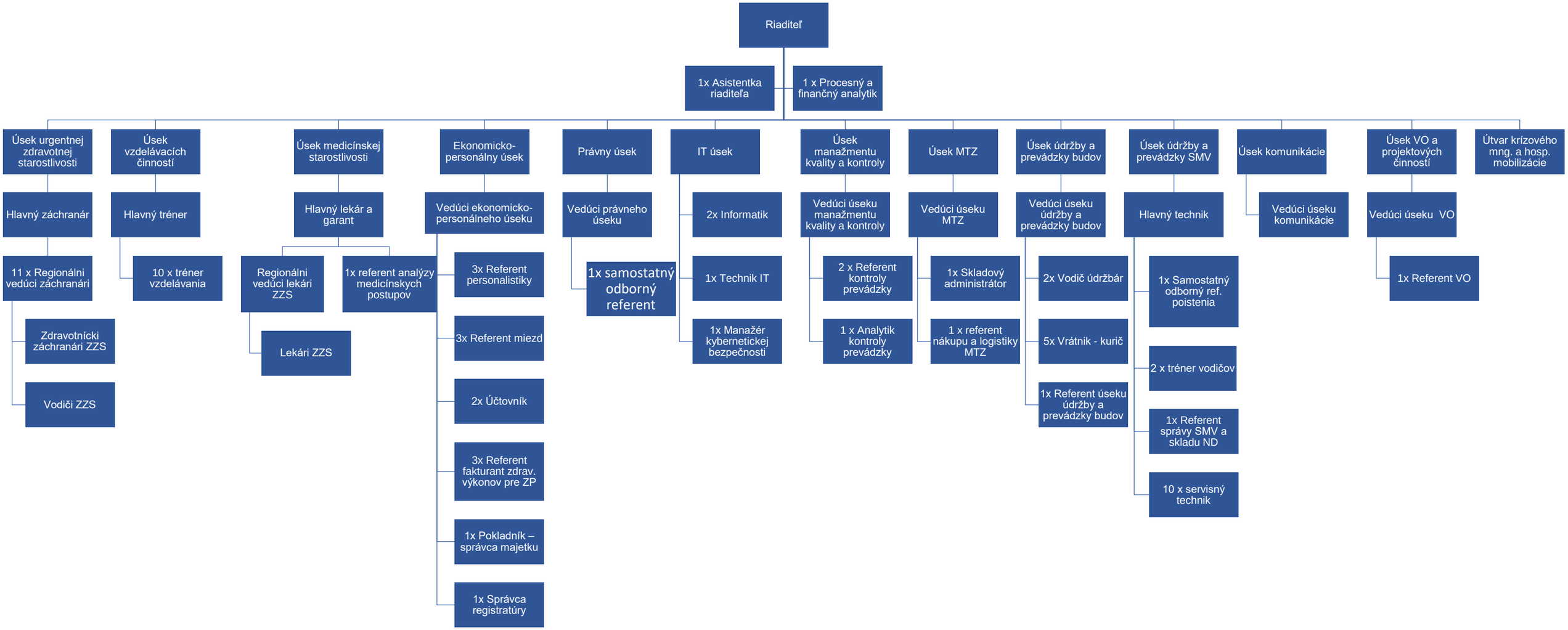
PLATNÁ OD 01.10.2024